

We would like to invite you to our mobile visitor centre

High Speed Two (HS2) is the new high speed railway for Britain.

In the area between Lower Boddington to Wormleighton, we are building several new sections of road as part of the Banbury Road Overbridge construction. Throughout 2023 we will be connecting these roads to the public highway, and this will require some extended periods of traffic lights and road closures.

We are working closely with local authorities and other stakeholders to reduce the community impacts wherever possible.

As we continue to plan this work, we would like to invite you to meet EKFB staff, ask questions and provide feedback, during a series of community events in March 2023.

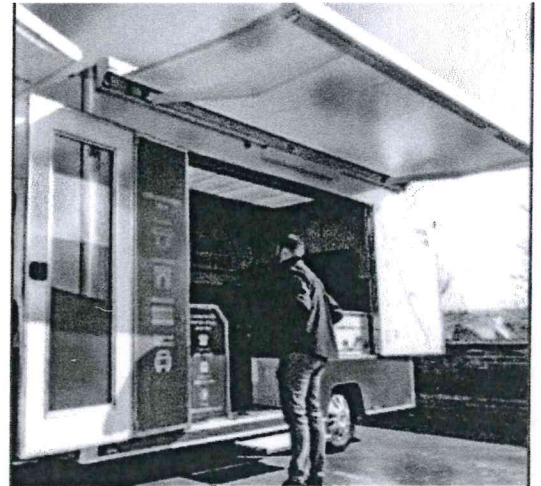

Our mobile visitor centre will be visiting Priors Hardwick and Wormleighton on Tuesday 7 March 2023, for further details please see overleaf.

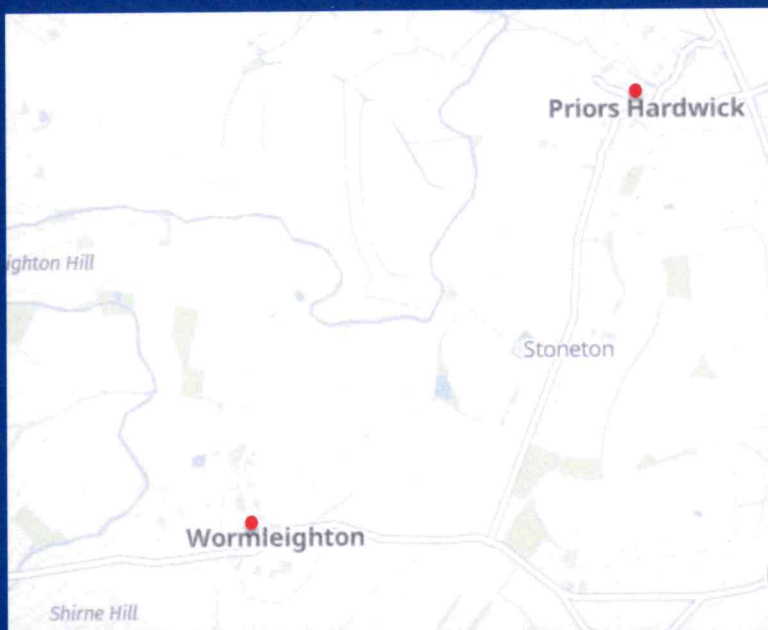

Come and talk to us on **Tuesday 7 March 2023,**

- Between **2pm** and **4pm**, opposite The Butchers Arms, Church End, Priors Hardwick, CV47 7SN
- Between **4.30pm** and **6.30pm**, village hall car park, Wormleighton, CV37 2XQ

We look forward to meeting you.

Reference number: HS2-MW-EK-Ph1-Ar-No-N1-CR-36-02/09/2023

Freephone **08081 434 434**

Minicom **08081 456 472**

Email **hs2enquiries@hs2.org.uk**

Website **www.hs2.org.uk**

To keep up to date with what is happening in your local area, visit:

www.hs2inyourarea.co.uk